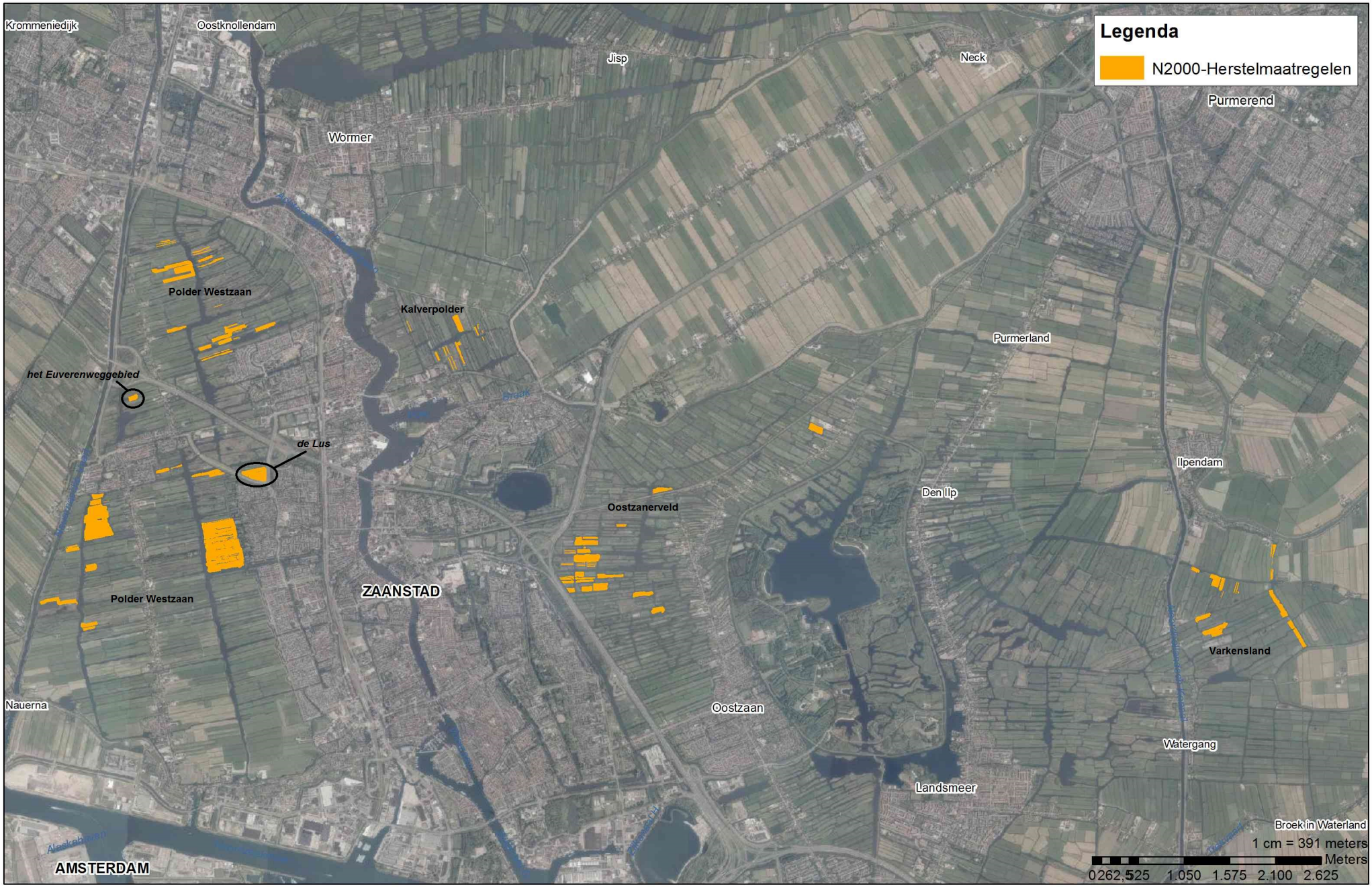N2000-Herstelmaatregelen